

2009 Southeast Region Utility Conference Handbook

Proposed Highway Improvement Program

6-Year Program (2009 - 2014)



Division of Transportation System Development

**Southeast Region
141 NW Barstow St
Waukesha WI 53187-0798**



**Division of Transportation
System Development**
Southeast Region
141 NW Barstow St
Waukesha WI 53187-0798

Jim Doyle, Governor
Frank J. Busalacchi, Secretary
Internet: www.dot.wisconsin.gov

Telephone: (262) 548-5902
Facsimile: (262) 548-6424

February 4, 2009

Hello and welcome to the 2009 Annual Southeast Region Utility Conference. This conference serves as a forum to share information regarding our proposed highway improvement projects and the relocation of affected utility facilities. We hope that you find the conference both informative and useful.

The counties within the Southeast Region are Kenosha, Milwaukee, Ozaukee, Racine, Walworth, Washington, and Waukesha.

As part of our commitment to our customers, we have developed this handbook titled *2009 Southeast Region Utility Conference Handbook*. It contains detailed project related information as well as individual county maps showing the location of the region's 6-year highway improvement program (state highway and local road projects). The information in the handbook was printed as of February 4, 2009 and is subject to change. We will keep you informed of changes to the program during various stages of the project and through future Utility Conferences.

We ask that each of you provide feedback about today's conference and handbook. Please take a few moments to complete the questionnaire(s) that are part of your packet of handouts.

We look forward to working with you on future projects and appreciate all your efforts to assist us in creating improved transportation routes.

Sincerely,

Donald Berghammer,

Donald Berghammer, P.E.
WisDOT-SER Utility, Railroads & Environmental Services Supervisor



Wisconsin Department of Transportation
 New regional organization
 Effective May 29, 2005 (updated January 24, 2007)

DIVISION OF TRANSPORTATION SYSTEM DEVELOPMENT (DTSD)

Kevin Chesnik, Administrator
 Rory Rhinesmith, Statewide Bureaus Operations Director
 Paul Trombino, Regional Operations Director

Statewide bureau managers (Madison)

- Bureau of Equity & Environmental Services – Eugene Johnson, Director
- Bureau of Highway Operations – David Vieth, Director
- Bureau of Project Development – Don Miller, Director
- Bureau of Structures – Beth Cannestra, Director
- Bureau of Technical Services – Dan McGuire, Director

Northwest Region
 Don Gutkowski, Director
 (715) 836-2891
 Jerry Mentzel, Operations Mgr.
 (715) 392-7927

North Central Region
 Dan Grasser, Director
 (715) 365-3490
 Rebecca Burkel, Operations Mgr.
 (715) 421-8301

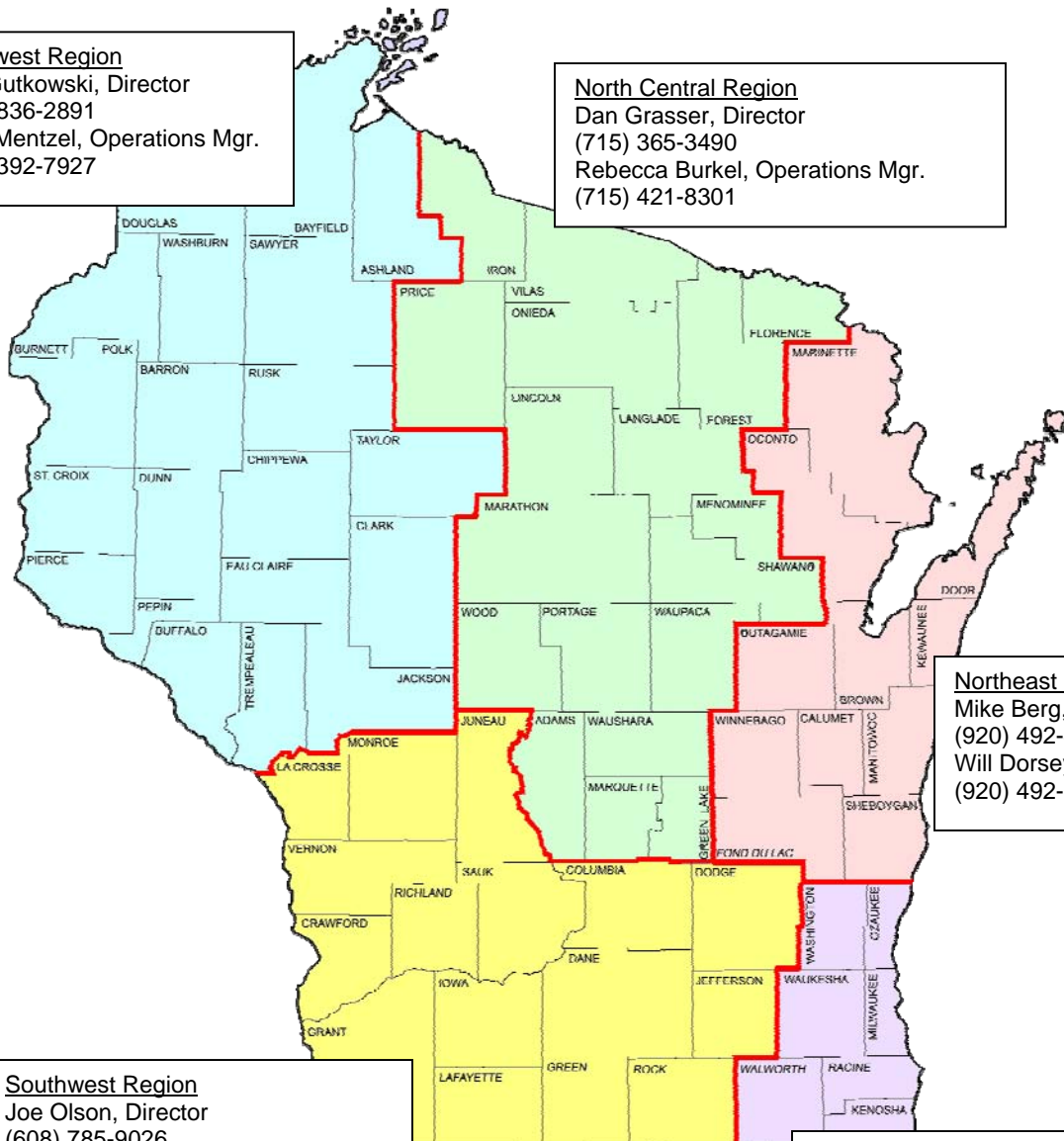

Northeast Region
 Mike Berg, Director
 (920) 492-4118
 Will Dorsey, Operations Mgr.
 (920) 492-5684

Southwest Region
 Joe Olson, Director
 (608) 785-9026
 Rose Phetteplace, Operations Mgr.
 (608) 246-3801

Southeast Region
 Dewayne Johnson, Director
 (262) 548-5682
 Reggie Newson, Operations Mgr.
 (262) 548-5884

Table of Contents

Table of Contents	5
Southeast Region Office Utility Contacts	6
Southeast Region Local Program Management Consultant.....	6
Southeast Region Office Contacts	7
County Highway Commissioners	9
Southeast Region County Surveyors.....	9
Wisconsin Department of Transportation Websites.....	10
Proposed Highway Improvement Program Definitions	11
Map & Report Key	13
Major Projects	14
Kenosha County.....	15
Milwaukee County	26
Ozaukee County	57
Racine County.....	62
Walworth County	77
Washington County.....	85
Waukesha County.....	93

Southeast Region Office Utility Contacts

<u>Name</u>	<u>Title</u>	<u>Phone</u>
Donald Berghammer	Supervisor	(262) 548-6703
Laura Longley	Lead Worker	(262) 548-6425
Lawrence Johnson	Utility Coordinator	(262) 548-8758
Gary Dahms	Utility Coordinator (S of I-94)	(262) 548-5901
Denise Rosenthal	Utility Coordinator (N of I-94)	(262) 548-8733
Gary Stark	Utility Engineer	(262) 548-8761
Paul Derksen	Regional Railroad Coordinator	(262) 548-8770
William Desens	Technical Services Support	(262) 548-8675
Gary Wolf	Utility Permit Coordinator	(262) 548-5955
Susan Jastrab	Permit Erosion Control	(262) 548-8760
Craig Andersen	SE Freeway Technical Services Supervisor	(262) 521-5341
Patrick Stoetzel	SE Freeway Utility Coordinator	(262) 548-5671
Sandra Ratz	Zoo Interchange Utility/Railroad Contact	(414) 750-2029

* All DOT email addresses = firstname.lastname@dot.state.wi.us

NOTE: Full first names need to be used

Southeast Region Local Program Management Consultant

<u>Company Name</u>	<u>Contact</u>	<u>Phone Number</u>
DAAR Engineering	Stan Lukasz (Management Consultant) Local Projects – Design	(414) 225-9817
AECOM	Joe Klarkowski (Management Consultant) Local Projects – Construction	(414) 225-5100

Southeast Region Office Contacts

<u>Name</u>	<u>Title</u>	<u>Phone</u>
Dewayne Johnson	Regional Director	(262) 548-5682
Reggie Newson	Regional Operations Manager	(262) 548-5884
<i>Technical Services</i>		
Claudia Peterson	Technical Services Manager	(262) 548-5905
Donald Berghammer	Utility, Railroad & Environmental Supervisor	(262) 548-6703
Laura Longley	Utility and Railroad Unit Lead Worker	(262) 548-6425
Gary Wolf	Utility Permit Coordinator	(262) 548-5955
Len Makowski	Soils, Pavement & Materials Supervisor	(262) 548-5618
Craig Andersen	SE Freeway Technical Services Supervisor	(262) 521-5341
Bob Duffeck	Real Estate Acquisition & Plats Supervisor	(262) 548-5956
Kitty Reed	Survey and Administration Supervisor	(262) 548-5863
<i>Marquette Interchange Team</i>		
Don Reinbold	Marquette Interchange Chief	(262) 548-8778
<i>Southeast Freeways Design Team</i>		
Bob Gutierrez	SE Freeways Chief	(262) 548-5622
Wafa Elqag	SE Freeways Supervisor	(262) 548-5687
Tony Barth	SE Freeways Supervisor	(262) 548-5936
Norbert Simonis	SE Freeways Financial Supervisor	(262) 521-4418
<i>Construction Team</i>		
Ryan Luck	SE Freeways Chief	(262) 548-8454
Debra Evers	SE Freeways Supervisor	(262) 548-6767
Brian Roper	SE Freeways Supervisor	(262) 548-6450
<i>South Projects Team</i>		
Bunmi Olapo	South Project Development Chief	(262) 548-5884
Bao Tran	Project Development Supervisor S1	(262) 521-8795
Jim Forseth	Project Development Supervisor S2	(262) 548-5948
Anita Pusch	Project Development Supervisor S3	(262) 548-5678

Southeast Region Office Contacts

<u>Name</u>	<u>Title</u>	<u>Phone</u>
<i>North Projects Team</i>		
John Oimoen	North Project Development Chief	(262) 548-5638
Abdulaziz Aleiow	Project Development Supervisor N1	(262) 548-6430
Adetoye Adeniyi	Project Development/Consultant Services Supervisor N2	(262) 548-6473
Michael Murphy	Project Development Supervisor N3	(262) 548-5335
<i>System Planning</i>		
Sheri Schmit	System Planning Chief	(262) 548-8700
Steve Coons	System Planning Supervisor	(262) 548-5605
Todd Becker	System Planning Supervisor	(262) 548-8704
<i>System Planning Southeast Freeways/Urban Planning</i>		
Donna Brown	SE Urban Planning Manager	(262) 548-8713
Tracy Gilliam	Zoo Interchange Supervisor	(262) 548-6444
Sandra Ratz	Zoo Interchange Utility/Railroad Contact	(414) 750-2029

County Highway Commissioners

<p><u>Kenosha</u> Frederick J. Patrie 19600 75th Street PO Box 609 Bristol, WI 53104-0609</p> <p>Phone: (262) 857-1870 Fax: (262) 857-1885</p>	<p><u>Milwaukee</u> George Torres 10320 Watertown Plank Rd Wauwatosa, WI 53226</p> <p>Phone: (414) 257-6596 Fax: (414) 454-4109</p>	<p><u>Ozaukee</u> Robert R. Dreblow 410 South Spring Street Port Washington, WI 53074</p> <p>Phone: (262) 284-8331 Fax: (262) 284-8343</p>
<p><u>Racine</u> Dave Prott 14200 Washington Avenue Sturtevant, WI 53177</p> <p>Phone: (262) 886-8440 Fax: (262) 886-8480</p>	<p><u>Walworth</u> Shane Crawford W4097 County Road NN Elkhorn, WI 53121</p> <p>Phone: (262) 741-3114 Fax: (262) 741-3195</p>	<p><u>Washington</u> Kenneth Pesch 900 Land Street West Bend, WI 53095</p> <p>Phone: (262) 335-4435 Fax: (262) 335-4439</p>
<p><u>Waukesha</u> Richard A. Bolte 1320 Pewaukee Road, Rm 220 Waukesha, WI 53188</p> <p>Phone: (262) 548-7740 Fax: (262) 896-8097</p>		

Southeast Region County Surveyors

<p><u>Kenosha</u> Kurt W. Bauer Kenosha County Surveyor c/o SEWRPC, PO Box 1607 Waukesha, WI 53187-1607</p> <p>(262) 547-6721 x260</p>	<p><u>Milwaukee</u> Kurt W. Bauer Milwaukee County Surveyor c/o SEWRPC, PO Box 1607 Waukesha, WI 53187-1607</p> <p>(262) 547-6721 x260</p>	<p><u>Ozaukee</u> Mark Banton Ozaukee County Surveyor 410 South Spring Street Port Washington, WI 53074</p> <p>(262) 284-4426</p>
<p><u>Racine</u> Planning & Development Section Racine County Surveyor 14200 Washington Avenue Sturtevant, WI 53177</p> <p>(262) 886-8470</p>	<p><u>Walworth</u> Kurt W. Bauer Walworth County Surveyor c/o SEWRPC, PO Box 1607 Waukesha, WI 53187-1607</p> <p>(262) 547-6721 x260</p>	<p><u>Washington</u> Scott Schmidt Washington County Surveyor 333 E Washington Street, PO Box 2003 West Bend, WI 53095-2003</p> <p>(262) 335-4445</p>
<p><u>Waukesha</u> Kurt W. Bauer Waukesha County Surveyor c/o SEWRPC, PO Box 1607 Waukesha, WI 53187-1607</p> <p>(262) 547-6721 x260</p>		

Wisconsin Department of Transportation Websites

Connecting Highway Aids

<http://www.dot.wisconsin.gov/localgov/highways/connecting.htm>

State Right-of-Way Permits

<http://www.dot.wisconsin.gov/business/rules/property-permits.htm>

WisDOT Guide to Utility Coordination

<http://roadwaystandards.dot.wi.gov/standards/util/index.htm>

Regional Utility Conference Handbooks

<http://www.dot.wisconsin.gov/library/publications/format/utility.htm>

Statewide Plans & Projects

<http://www.dot.wisconsin.gov/projects/index.htm>

Airports by County and Transportation Region

<http://www.dot.wisconsin.gov/travel/air/airportsbydist.htm>

Official State Trunk Highway System Maps

<http://www.dot.wisconsin.gov/travel/maps/sth.htm>

Digger's Hotline

<http://www.diggershotline.com>

Proposed Highway Improvement Program Definitions

Resurfacing

Resurfacing means placing a new surface on an existing roadway to provide a better all weather surface, a better riding surface, and to extend or renew the pavement life. It includes pavement widening and shoulder paving (without changing the subgrade shoulder points). Generally, it involves no improvement in capacity or geometrics. Resurfacing may include some elimination or shielding of roadside obstacles, culvert replacements, signals, marking, signing and intersection improvements. Usually, no additional right-of-way is required; except possible minor acquisition for drainage and intersection improvements.

Additional Criteria

- Overlay must be placed directly on top of existing pavement (no intervening base course)
- May include spot replacement of curb and gutter in urban areas

Pavement Replacement

Pavement Replacement means structural improvement to the pavement structure or removal of the total thickness of all paving layers from an existing roadway and providing a new paved surface without changing the subgrade. It may include restoration of the base aggregate by adding more material before repaving, or adding base aggregate open-graded with drainage system. It generally involves no improvement in capacity or geometrics and no increase in roadbed width. Pavement replacement may include some elimination or shielding of roadside obstacles, culvert replacement, signals, pavement marking, signing and intersection improvements. Additional right-of-way is typically not required.

Additional Criteria

- “Paving layers” as used above means existing asphalt and concrete
- No change to subgrade means location of shoulder points is not changed
- May include curb and gutter replacement to same line and grade
- Does not include storm sewer construction
- May include transfer of width between pavement and shoulders
- May include shoulder paving

Reconditioning

Reconditioning means work in addition to resurfacing or pavement replacement. Reconditioning includes improvement of an isolated grade, curve, intersection or sight distance problem to improve safety, or changing the subgrade to widen shoulders or to correct a structural problem. Reconditioning projects may require additional right-of-way.

Additional Criteria

- Does not include, increasing the number of driving lanes
- May include replacing and/or expanding existing storm sewer systems
- May include continuous shoulder, pavement or subgrade widening
- Does not include adding continuous lanes
- May include reconstruction not to exceed 50% of the length of the project
- May include replacement of curb and gutter in urban areas with up to 50% of new curb & gutter on new horizontal or vertical alignment.

Reconstruction

Reconstruction means total rebuilding of both the pavement and subgrade of an existing highway to improve maintainability, safety, geometrics and traffic service. It is accomplished basically on existing location, and major elements may include flattening of hills and grades, improvement of curves, widening of the roadbed, and elimination or shielding of roadside obstacles. It includes minor widening of urban streets to widen lanes or to add parking, bicycle accommodations or auxiliary lanes. Removing parking together with pavement replacement is in this category, because the traffic carrying capacity of the roadway is increased without actually constructing new through travel lanes. Normally, this type of reconstruction will require some additional right-of-way.

Additional Criteria

- Work that either changes the location of the existing subgrade shoulder points or removes all of the existing pavement and base course for at least 50% of the length of the project.

Expansion

Expansion includes the same types of work associated with reconstruction, but also involves the construction of additional through travel lanes. In some cases, expansion may include construction of an entirely new street or highway on new alignment. Substantial land acquisitions may occur with these types of projects. Major projects are excluded from this definition. [EA]

Additional Criteria

- Same as Reconstruction
- Additional travel lanes may be either on existing or new location · May or may not include rebuilding the existing roadway.
- Relocation, as used below, means changing the horizontal alignment sufficiently so that the old and new right-of-way are no longer contiguous.

Bridge Rehabilitation

Bridge Rehabilitation means the repair, restoration or replacement of the components of the existing structure, including asphaltic surfacing or concrete overlays, as well as work to correct safety defects. Additional right-of-way will typically not be required, except minimal acquisitions may be necessary to accommodate ancillary improvements for drainage or for the construction of an abutment or pier.

Additional Criteria

- Includes widening of superstructure and substructure components
- Includes replacement of any superstructure component
- May include replacement of portions of abutments or piers

Bridge Replacement

Bridge Replacement means the building of a new bridge at the location of the existing structure or at a new location usually contiguous to the existing structure. A minor acquisition of additional right-of-way may be required.

Additional Criteria

- Includes replacement bridges with wider lanes and shoulders or additional lanes
- Includes eliminating grade separations and replacing with at-grade crossings
- Includes box culverts or a series of pipes wide enough to be classified as a bridge
- A bridge of any length or type may be replaced by any other

Map & Report Key

The following section includes maps for state highway and local road projects.

Each map contains as many as 20 projects per page with only one report for all the projects in that county.

The corresponding report lists projects by Construction Year and then by Let Date. Projects are further broken down by Design ID and then Construction ID (if more than one exists per Design ID).

Field definitions:

DESIGN ID	The number assigned to the design phase of the project
TITLE	Description information generally referring to map identifiable locations in cardinal direction (i.e., from South to North and from East to West)
PROJECT MANAGER	A staff member from the Project Development Section who oversees the designer of the project
CONST ID	The number assigned to the construction phase of the project
HIGHWAY	The STH or USH of the project
LIMITS	A description that further defines where the project is located
PROJECT NOTES	A field that provides more information about the project
LET	The date the project is let for bids
LENGTH	The length (in miles) of the project
TYPE OF WORK	Definition of highway improvement projects