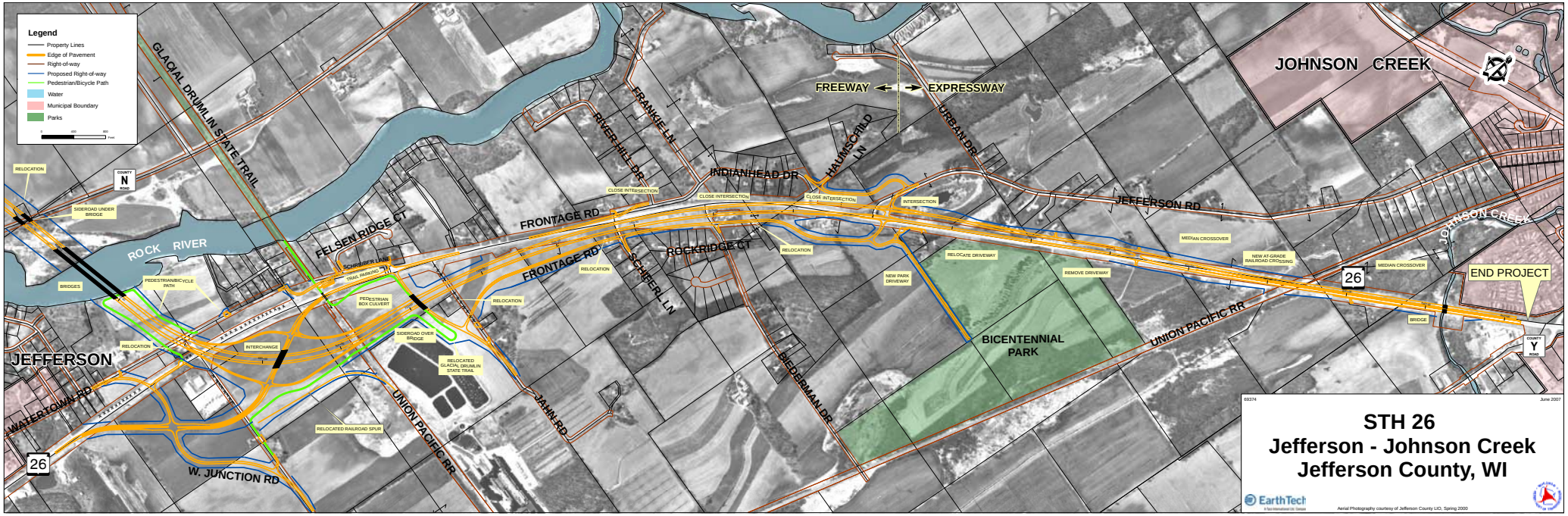
Legend
Property Lines
Edge of Pavement
Right-of-way
Proposed Right-of-way
Pedestrian/Bicycle Path
Water
Municipal Boundary
Parks
GLACIAL DRUMLIN STATE TRAIL
ROCK RIVER
JEFFERSON
WATERTOWN RD
W. JUNCTION RD
26
RELOCATION
SIDEROAD UNDER BRIDGE
BRIDGES
PEDESTRIAN/BICYCLE PATH
INTERCHANGE
PEDESTRIAN BOX CULVERT
SIDEROAD OVER BRIDGE
RELOCATED GLACIAL DRUMLIN STATE TRAIL
RELOCATED RAILROAD SPUR
UNION PACIFIC RR
JAHN RD
FELSEN RIDGE CT
SCHRIBER LANE
TRAIL PARKING
FRONTAGE RD
SCHIEFERL LN
ROCKRIDGE CT
RIVER HILL DR
FRANKIE LN
INDIANHEAD DR
CLOSE INTERSECTION
HAUMSCHILD LN
FREEWAY
EXPRESSWAY
URBAN DR
INTERSECTION
BIEDERMAN DR
BICENTENNIAL PARK
NEW PARK DRIVEWAY
RELOCATE DRIVEWAY
REMOVE DRIVEWAY
JEFFERSON RD
MEDIAN CROSSOVER
NEW AT-GRADE RAILROAD CROSSING
JOHNSON CREEK
BRIDGE
END PROJECT
COUNTY N ROAD
COUNTY Y ROAD
69374
June 2007
STH 26
Jefferson - Johnson Creek
Jefferson County, WI
EarthTech
Aerial Photography courtesy of Jefferson County LIO, Spring 2000