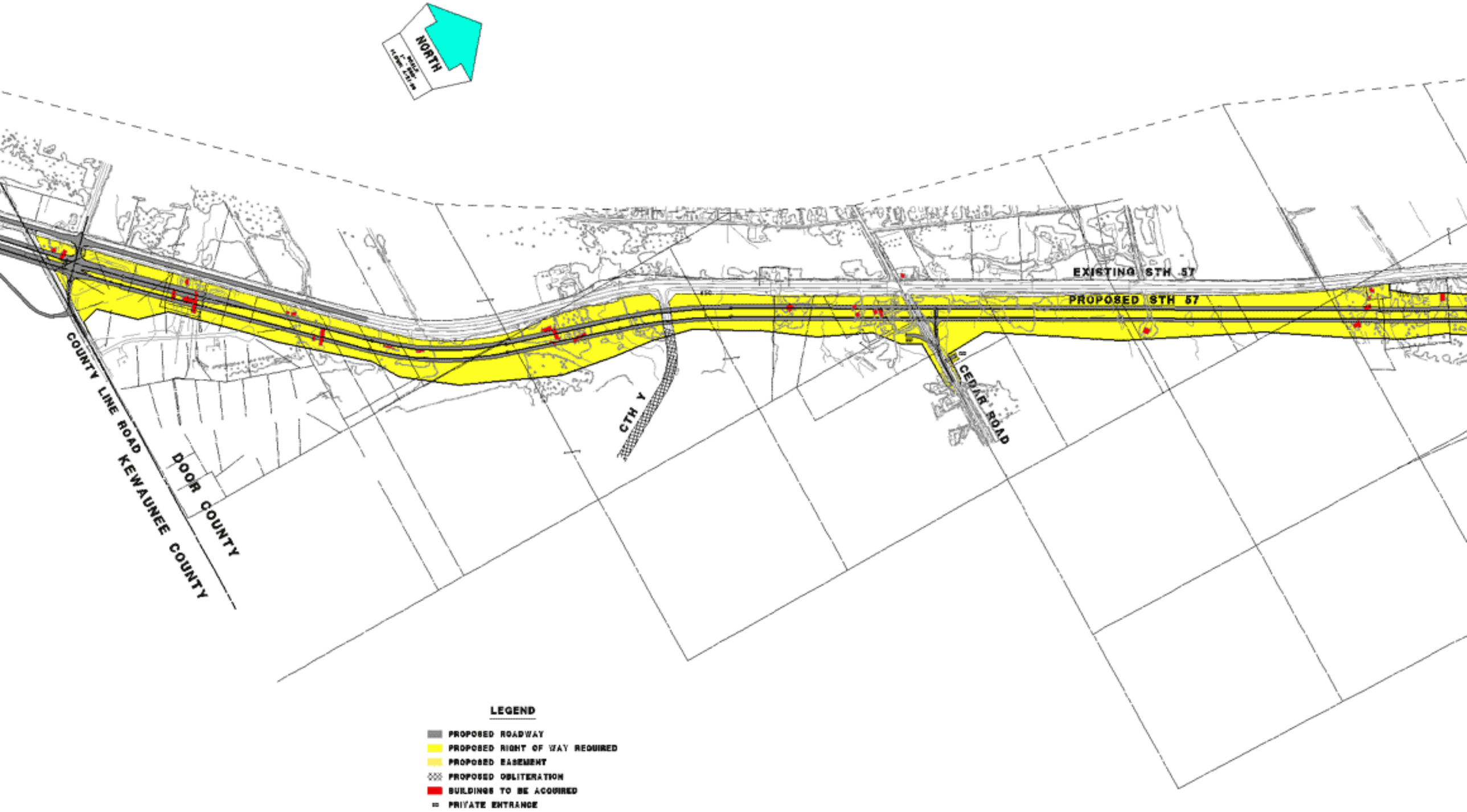
NORTH
EXISTING STH 57
PROPOSED STH 57
CTH Y
CEDAR ROAD
COUNTY LINE ROAD
DOOR COUNTY
KEWAUNEE COUNTY
LEGEND
PROPOSED ROADWAY
PROPOSED RIGHT OF WAY REQUIRED
PROPOSED EASEMENT
PROPOSED OBLITERATION
BUILDINGS TO BE ACQUIRED
PRIVATE ENTRANCE