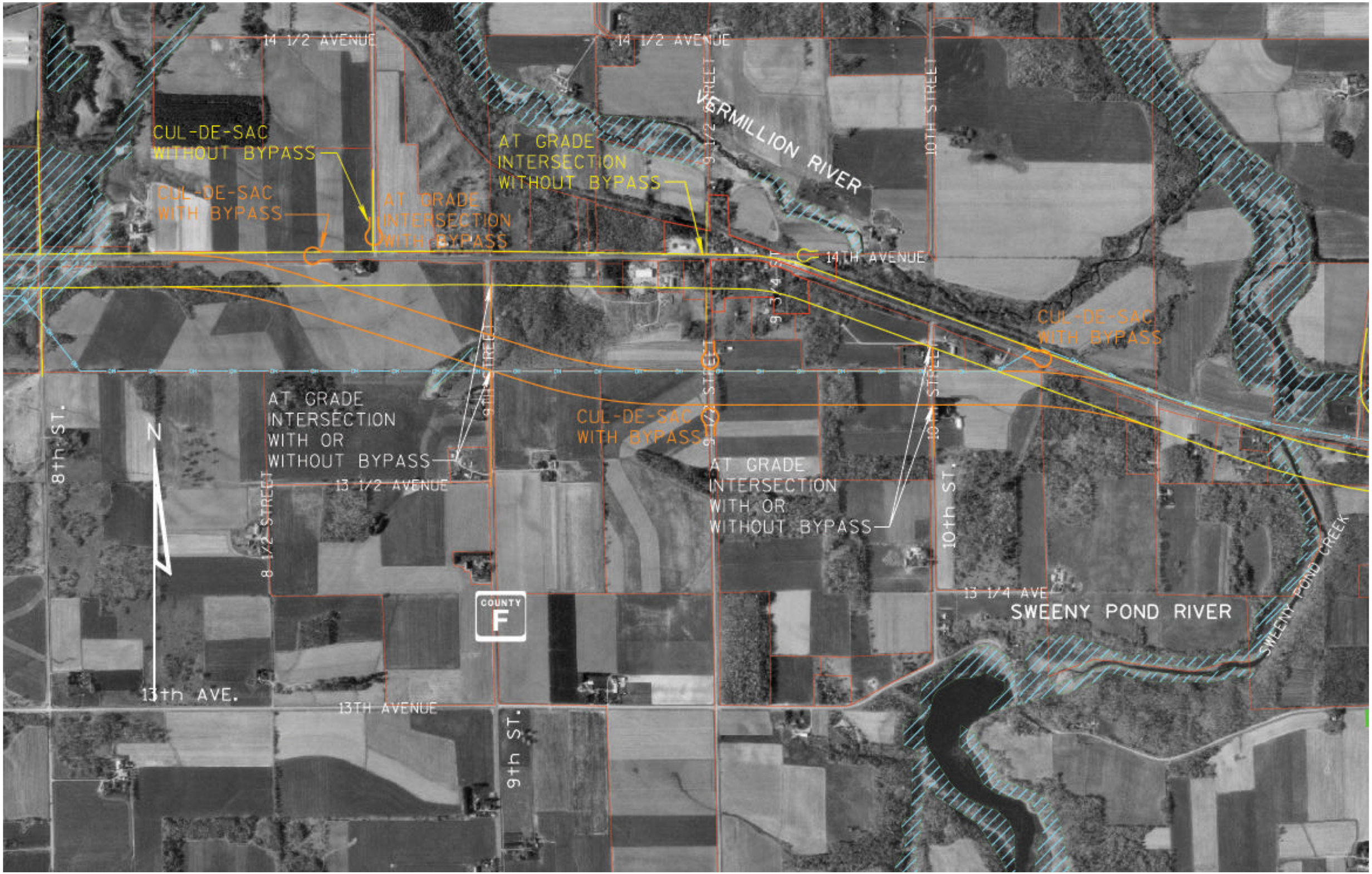
14 1/2 AVENUE
14 1/2 AVENUE
CUL-DE-SAC
WITHOUT BYPASS
CUL-DE-SAC
WITH BYPASS
AT GRADE
INTERSECTION
WITH BYPASS
AT GRADE
INTERSECTION
WITHOUT BYPASS
VERMILLION RIVER
10TH STREET
14TH AVENUE
CUL-DE-SAC
WITH BYPASS
AT GRADE
INTERSECTION
WITH OR
WITHOUT BYPASS
CUL-DE-SAC
WITH BYPASS
AT GRADE
INTERSECTION
WITH OR
WITHOUT BYPASS
8th ST.
N
13 1/2 AVENUE
8 1/2 STREET
10th ST.
13 1/4 AVE
SWEENY POND RIVER
SWEENY POND CREEK
COUNTY
F
13th AVE.
13TH AVENUE
9th ST.