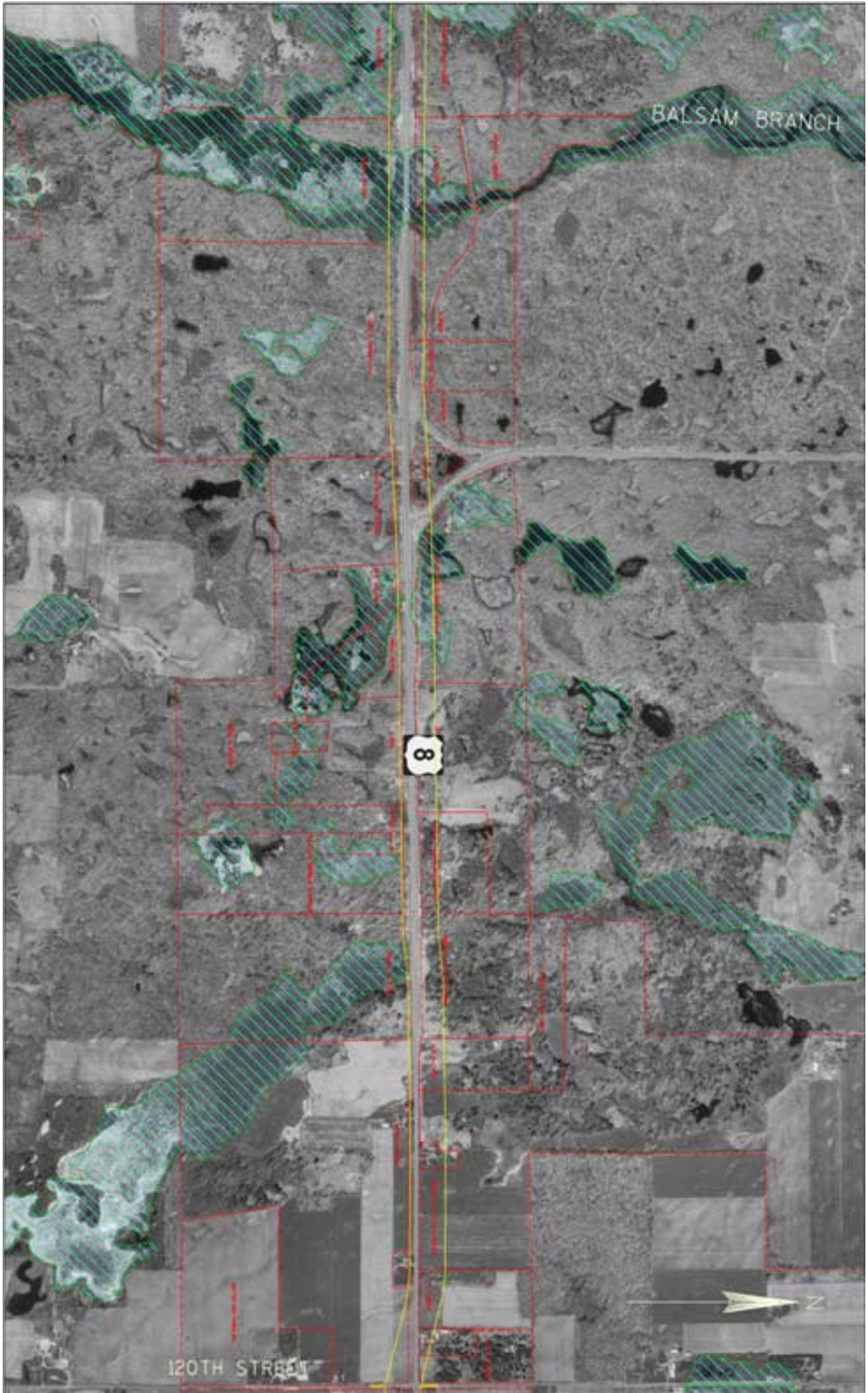
BALSAM BRANCH
8
N
120TH STREET