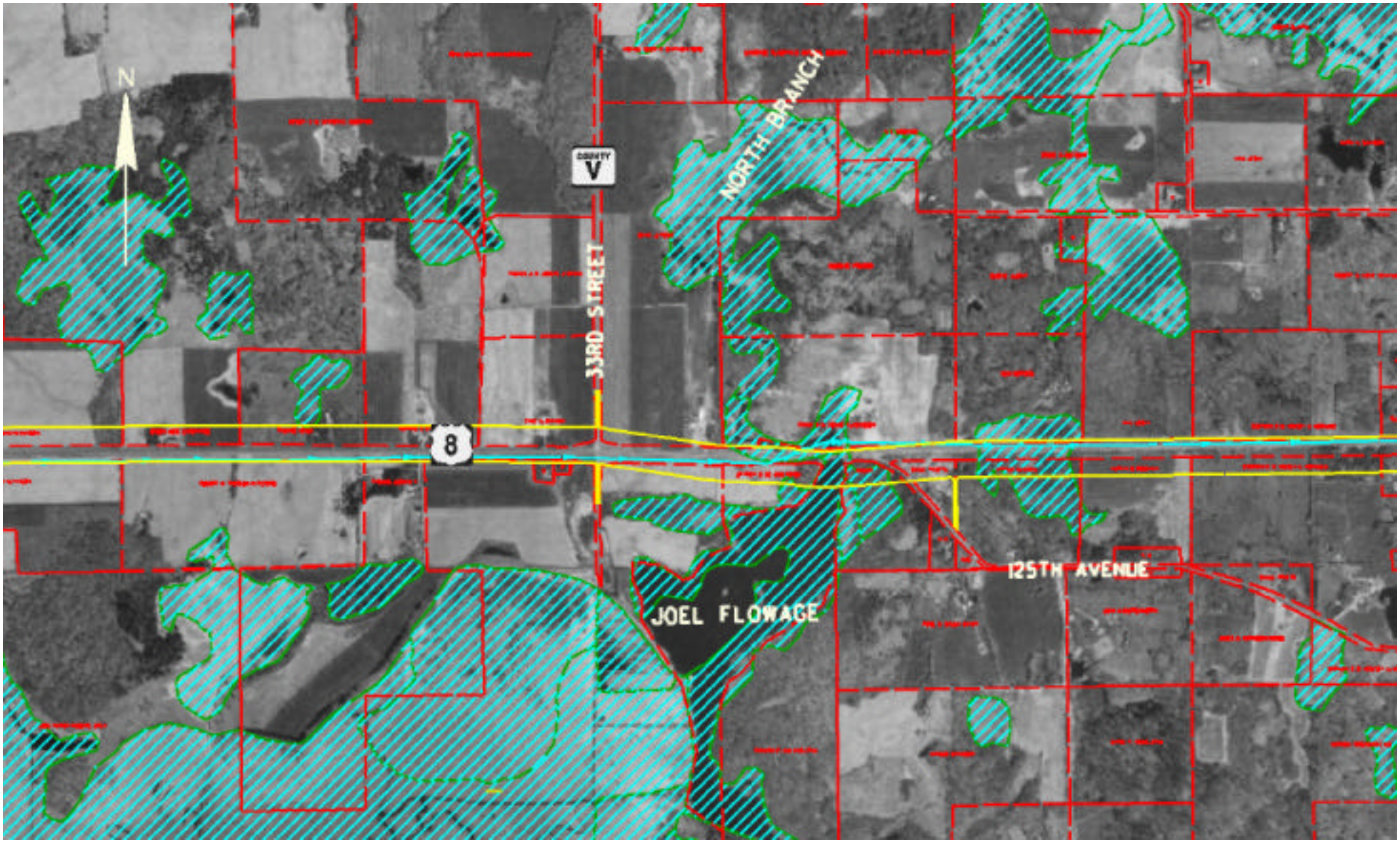
N
COUNTY
V
NORTH BRANCH
33RD STREET
8
125TH AVENUE
JOEL FLOWAGE