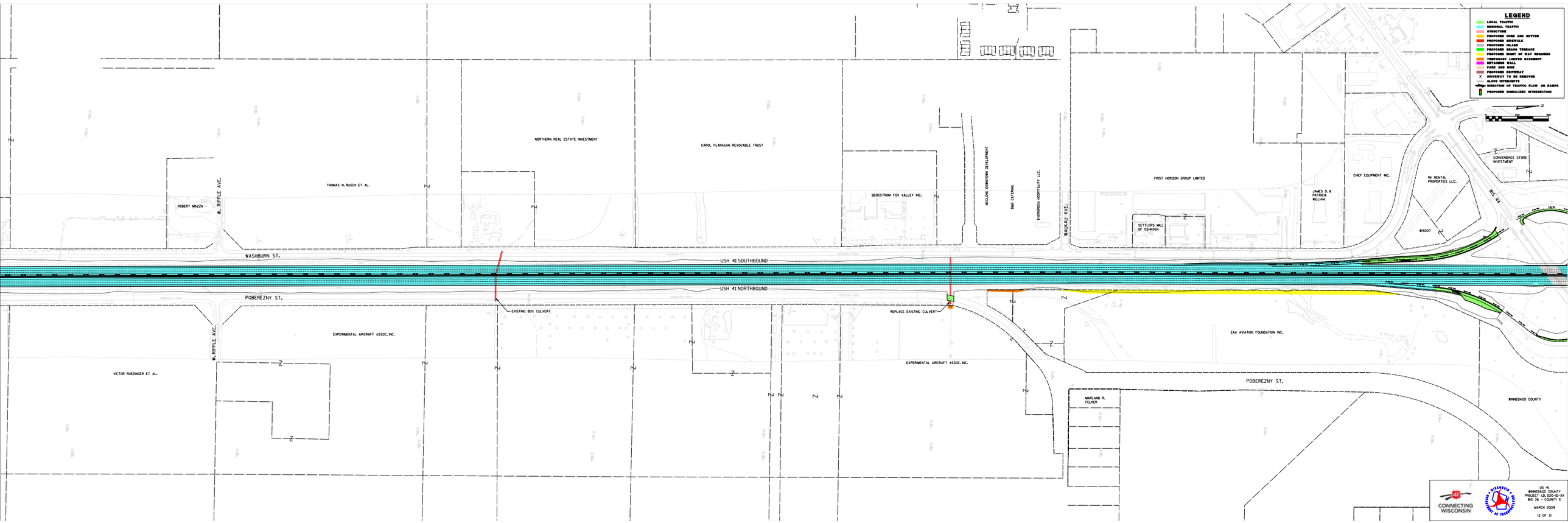
LEGEND
LOCAL TRAFFIC
REGIONAL TRAFFIC
STRUCTURE
PROPOSED CURB AND GUTTER
PROPOSED SIDEWALK
PROPOSED ISLAND
PROPOSED GRADE TERRACE
PROPOSED RIGHT OF WAY REQUIRED
TEMPORARY LIMITED EASEMENT
RETAINING WALL
PAVE AND MOW
PROPOSED DRIVEWAY
DRIVEWAY TO BE REMOVED
SLOPE INTERCEPTS
DIRECTION OF TRAFFIC FLOW ON RAMPS
PROPOSED SIGNALIZED INTERSECTION
N
NORTHERN REAL ESTATE INVESTMENT
CAROL FLANAGAN REVOCABLE TRUST
THOMAS N. RUSCH ET AL.
ROBERT MAZZA
W. RIPPLE AVE.
BERGSTROM FOX VALLEY INC.
MCCLONE DOWNTOWN DEVELOPMENT
B&B CATERING
EVERGREEN HOSPITALITY LLC.
WAUKAU AVE.
FIRST HORIZON GROUP LIMITED
SETTLERS MILL OF OSHKOSH
JAMES D. & PATRICIA WILLIAM
CHEF EQUIPMENT INC.
RK RENTAL PROPERTIES LLC.
CONVENIENCE STORE INVESTMENT
WIS 44
WISDOT
WASHBURN ST.
USH 41 SOUTHBOUND
USH 41 NORTHBOUND
POBEREZNY ST.
EXISTING BOX CULVERT
REPLACE EXISTING CULVERT
EXPERIMENTAL AIRCRAFT ASSOC. INC.
VICTOR RUEDINGER ET AL.
W. RIPPLE AVE.
EAA AVIATION FOUNDATION INC.
MARLAND R. FELKER
WINNEBAGO COUNTY
CONNECTING WISCONSIN
US 41
WINNEBAGO COUNTY
PROJECT I.D. 1220-10-XX
WIS 26 - COUNTY E
MARCH 2009
(2 OF 3)