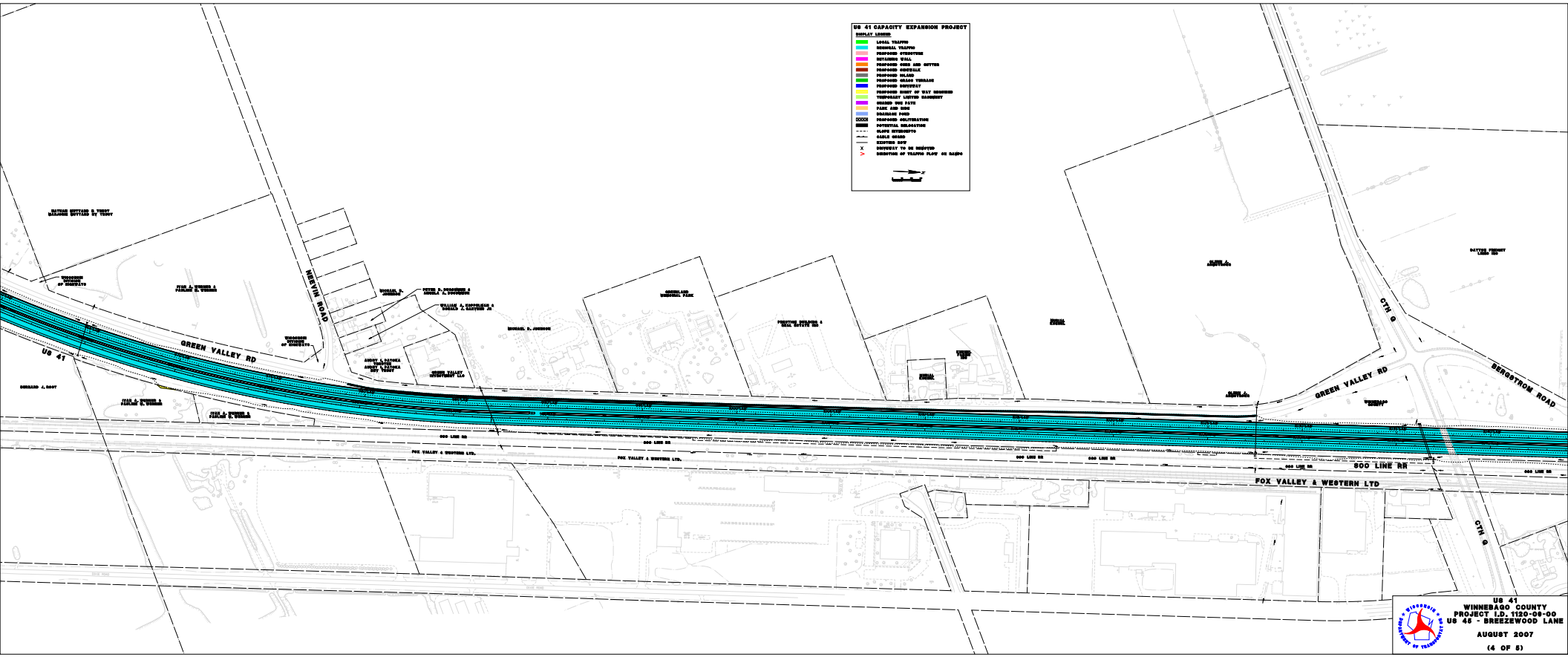
US 41 CAPACITY EXPANSION PROJECT
DISPLAY LEGEND
LOCAL TRAFFIC
REGIONAL TRAFFIC
PROPOSED STRUCTURE
RETAINING WALL
PROPOSED CURB AND GUTTER
PROPOSED SIDEWALK
PROPOSED ISLAND
PROPOSED GRASS TERRACE
PROPOSED DRIVEWAY
PROPOSED RIGHT OF WAY REQUIRED
TEMPORARY LIMITED EASEMENT
SHARED BUS PATH
PARK AND RIDE
DRAINAGE POND
PROPOSED CONSTRUCTION
POTENTIAL RELOCATION
CLOSE ATTENDENTS
CABLE GUARD
EXISTING ROW
DRIVEWAY TO BE REMOVED
DIRECTION OF TRAFFIC FLOW ON RAMPS
NEEVIN ROAD
GREEN VALLEY RD
US 41
CTH G
BERGSTROM ROAD
SOO LINE RR
FOX VALLEY & WESTERN LTD
US 41
WINNEBAGO COUNTY
PROJECT I.D. 1120-09-00
US 45 - BREEZEWOOD LANE
AUGUST 2007
(4 OF 5)