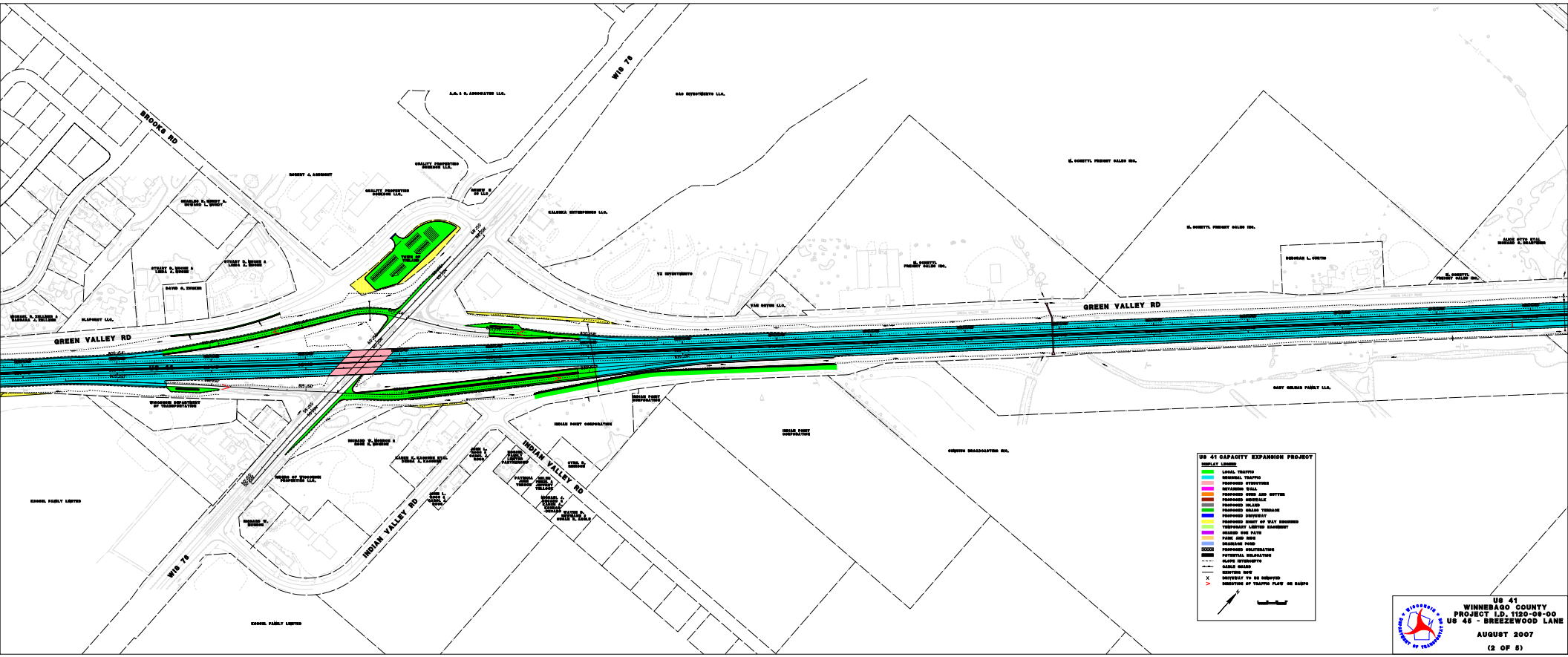
BROOKS RD
WIS 76
GREEN VALLEY RD
US 41
INDIAN VALLEY RD
A.O.I S. ASSOCIATES LLC.
660 NUTCRUSHERS LLC.
QUALITY PROPERTIES MANAGEMENT LLC.
ROBERT J. ASCHBRIGT
CHARLES D. VINCENT & DAVIDA L. SPOHN
STUART D. BROWN & LINDA A. BROWN
DAVID G. EDGERS
MICHAEL A. SHAFER & TERESA J. SHAFER
SLAPSHOT LLC.
WISCONSIN DEPARTMENT OF TRANSPORTATION
KAZUSKA ENTERPRISES LLC.
72 NUTCRUSHERS
TOM DUTON LLC.
E. DOBETTI FREIGHT SALES INC.
DEBORAH L. CURTIS
ALAGE CITY EGAL MARGARET E. GRAUTHEER
EASY COLORS FAMILY LLC.
INDIAN POINT CORPORATION
CHINOOK BROADCASTING INC.
KOOGOL FAMILY LIMITED
RICHARD W. KOOGOL
MICHAEL A. STEVENS & CATHERINE A. STEVENS
CHRISTOPHER & CHRISTINE WATTS & ERIK E. DALE
PATRICK & JANE TRUCKS
JOELEN JOSEPH & JEFFREY TELLAND
US 41 CAPACITY EXPANSION PROJECT
DISPLAY LEGEND
LOCAL TRAFFIC
REGIONAL TRAFFIC
PROPOSED STRUCTURES
RETAINING WALL
PROPOSED CURB AND GUTTER
PROPOSED SIDEWALK
PROPOSED INLAND
PROPOSED GRADE TERRACE
PROPOSED DRIVEWAY
PROPOSED RIGHT OF WAY REQUIRED
TEMPORARY LIMITED EASEMENT
GRADED BIKE PATH
PARK AND RIDE
DRAINAGE POND
PROPOSED SOLUTERATIONS
POTENTIAL RELOCATIONS
SLAPE INTERCEPTS
CABLE GUARD
EXISTING ROW
DRIVEWAY TO BE REMOVED
DIRECTION OF TRAFFIC FLOW ON RAMPS
US 41
WINNEBAGO COUNTY
PROJECT I.D. 1120-09-00
US 45 - BREEZEWOOD LANE
AUGUST 2007
(2 OF 5)