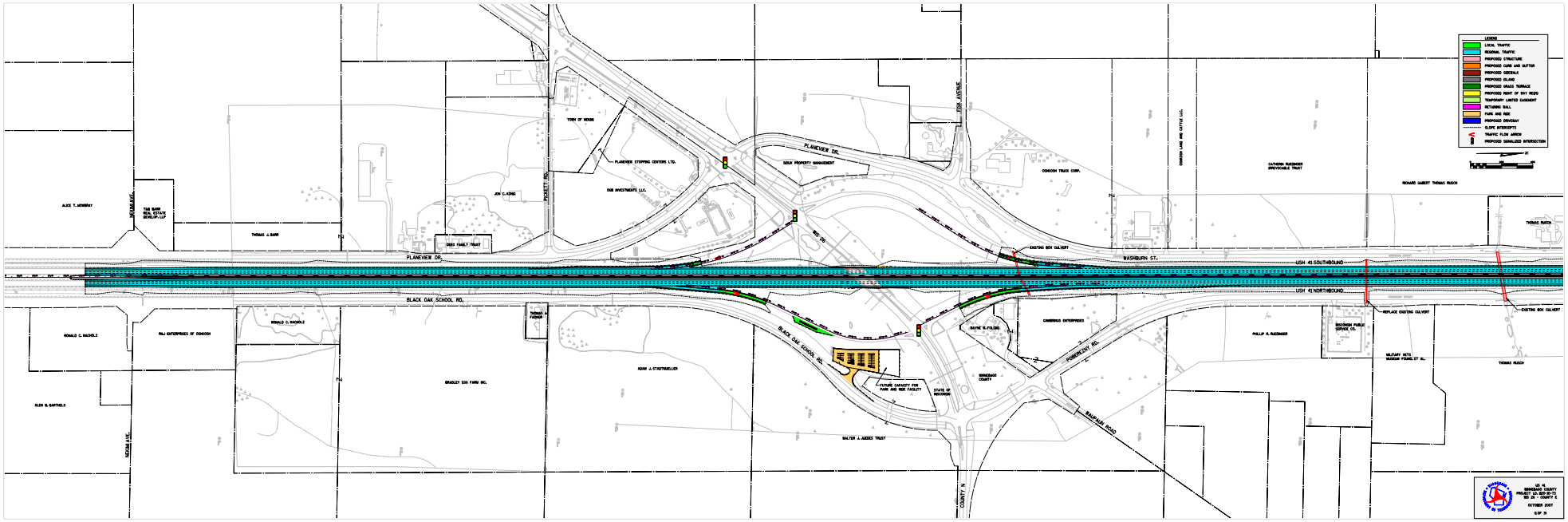

US 41
WINNEBAGO COUNTY
PROJECT ID: 5201-20-73
SE 20 - COUNTY E
OCTOBER 2007
SCP 31