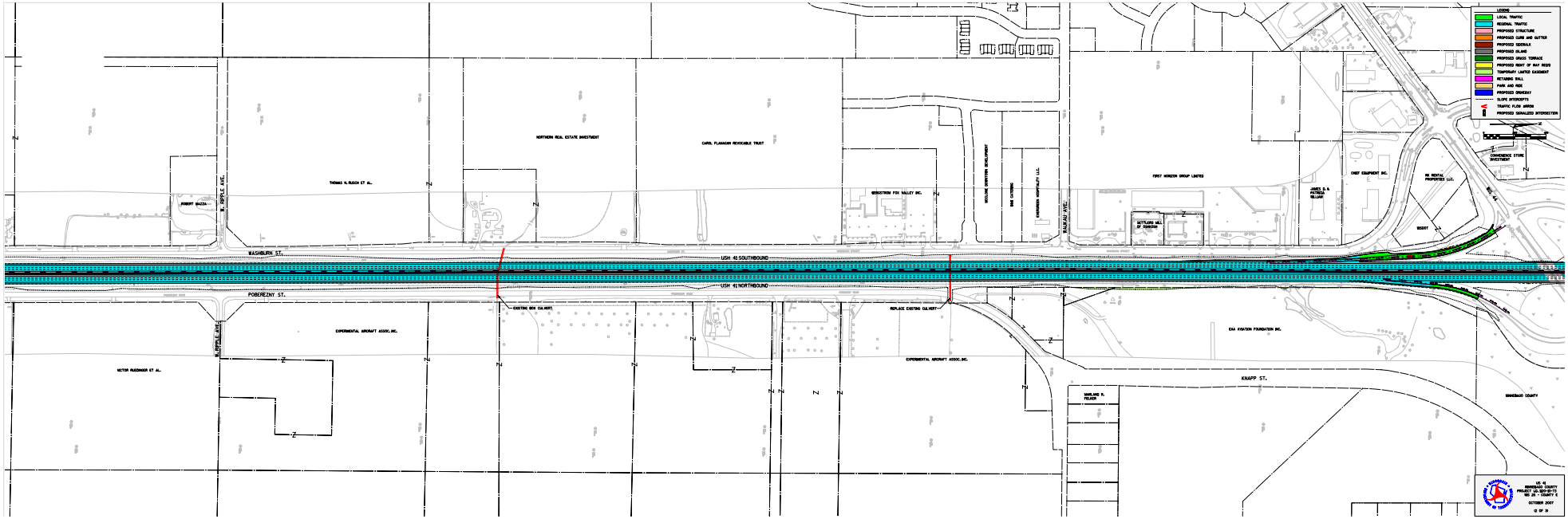
LEGEND
LOCAL TRAFFIC
REGIONAL TRAFFIC
PROPOSED STRUCTURE
PROPOSED CURB AND GUTTER
PROPOSED SIDEWALK
PROPOSED ISLAND
PROPOSED GRASS TERRACE
PROPOSED RIGHT OF WAY REQ'D
TEMPORARY LIMITED EASEMENT
RETAINING WALL
PARK AND RIDE
PROPOSED DRIVEWAY
SLOPE INTERCEPTS
TRAFFIC FLOW ARROW
PROPOSED SIGNALIZED INTERSECTION
NORTHERN REAL ESTATE INVESTMENT
CAROL FLANAGAN REVOCABLE TRUST
THOMAS N. RUSCH ET AL.
ROBERT MAZZA
W. RIPPLE AVE.
WASHBURN ST.
POBEREZNY ST.
BERGSTROM FOX VALLEY INC.
WOOLUNE DOWNTOWN DEVELOPMENT
BAG GATORING
WAUKAU AVE.
FIRST HORIZON GROUP LIMITED
JAMES D. & PATRICIA KELLAMY
CHIEF EQUIPMENT INC.
RR RENTAL PROPERTIES LLC.
COMMERCE STORE INVESTMENT
BUDDY
USH 45 SOUTHBOUND
USH 41 NORTHBOUND
EXISTING BOX CULVERT
REPLACE EXISTING CULVERT
EXPERIMENTAL AIRCRAFT ASSOC. INC.
VICTOR RUEDINGER ET AL.
EAA AVIATION FOUNDATION INC.
KNAPP ST.
MARLAND R. FELKER
WINNEBAGO COUNTY
US 41
WINNEBAGO COUNTY
PROJECT LC-SUP-W-73
WIS 26 - COUNTY E
OCTOBER 2007
12 OF 36