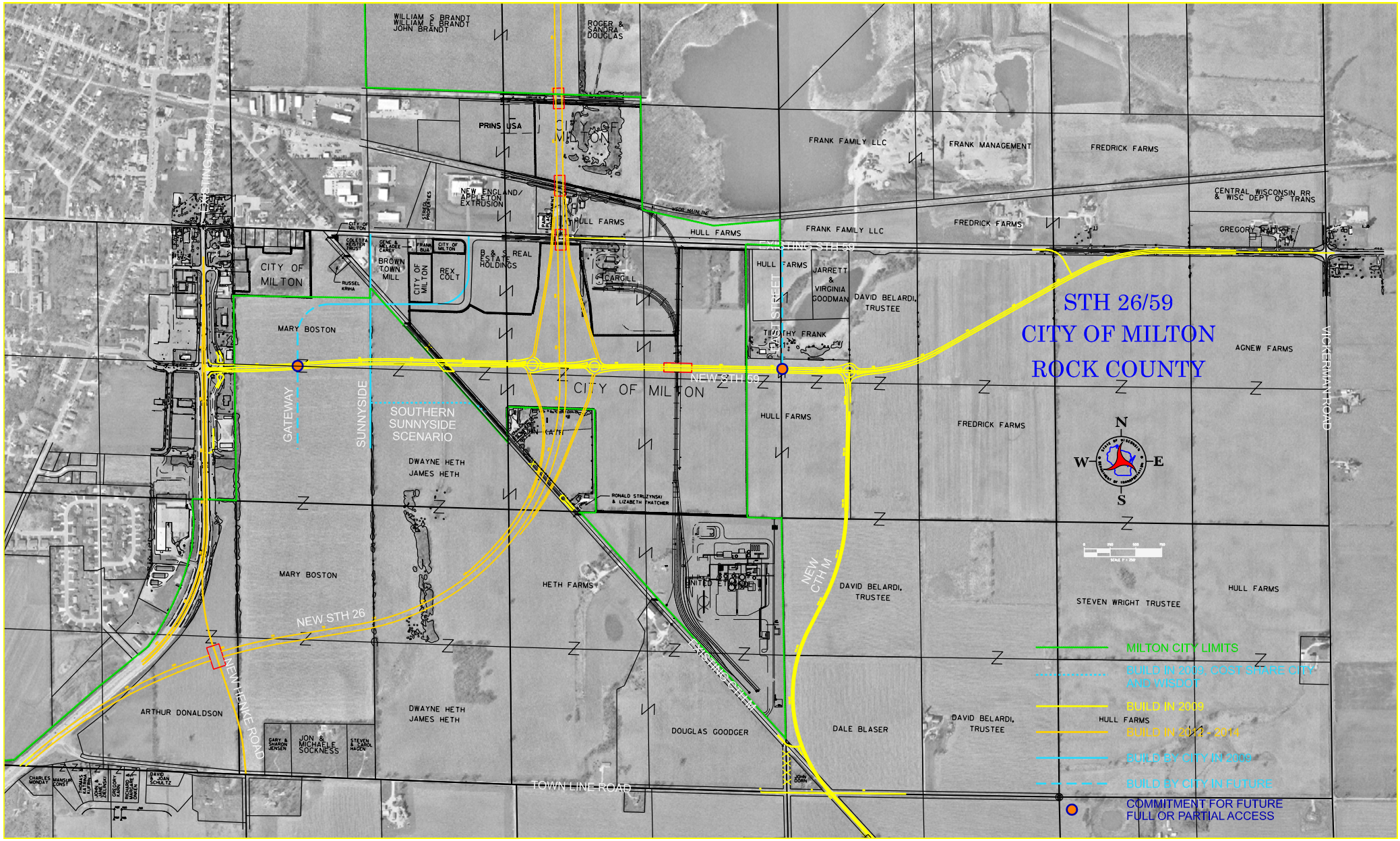
STH 26/59
CITY OF MILTON
ROCK COUNTY
MILTON CITY LIMITS
BUILD IN 2009, COST SHARE CITY AND WISDOT
BUILD IN 2009
BUILD IN 2012 - 2014
BUILD BY CITY IN 2009
BUILD BY CITY IN FUTURE
COMMITMENT FOR FUTURE FULL OR PARTIAL ACCESS
WILLIAM S BRANDT
WILLIAM E BRANDT
JOHN BRANDT
ROGER & SANDRA DOUGLAS
PRINS USA
CITY OF MILTON
NEW ENGLAND/ APPLETON EXTRUSION
HULL FARMS
FRANK FAMILY LLC
FRANK MANAGEMENT
FREDRICK FARMS
CENTRAL WISCONSIN RR & WISC DEPT OF TRANS
GREGORY RADLOFF
EXISTING STH 59
CITY OF MILTON
BROWN TOWN MILL
REX COLT
B & S REAL ESTATE HOLDINGS
CARGILL
JARRETT & VIRGINIA GOODMAN
DAVID BELARDI, TRUSTEE
TIMOTHY FRANK
AGNEW FARMS
MARY BOSTON
GATEWAY
SUNNYSIDE
SOUTHERN SUNNYSIDE SCENARIO
NEW STH 59
CITY OF MILTON
DWAYNE HETH
JAMES HETH
RONALD STRUZYNSKI & LIZABETH THATCHER
VICKERMAN ROAD
N
W
E
S
MARY BOSTON
HETH FARMS
NEW CTH M
DAVID BELARDI, TRUSTEE
STEVEN WRIGHT TRUSTEE
HULL FARMS
NEW STH 26
EXISTING CTH M
NEW HENKE ROAD
ARTHUR DONALDSON
DWAYNE HETH
JAMES HETH
DOUGLAS GOODGER
DALE BLASER
DAVID BELARDI, TRUSTEE
HULL FARMS
JON & MICHAELE SOCKNESS
TOWN LINE ROAD